



Reception area first floor, glossy red lacquered



144 View reception area first floor



100% interior Sylvia Leydecker

# Stahl Krafzik & Partner

## Hagen

The merger of two law firms, both with long professional traditions, resulted in this new corporate interior.

Two floors house all activities ranging from secretaries' desks to client advisory rooms. A red, glossy reception area greets everyday clients. Gracing the wall in large letters, the values from the lawyer code are legibly presented to the entering clientele. Grey

and white colours effectively accentuate the red office walls.

A second reception area is used for special events, acting like a theater foyer set among offices. The style of interior design is consistently applied to all spaces, accentuating the team feeling for the employees, and completing the sense of the office being a modern, dynamic lawyers' enterprise.

left: Client's meeting, round table | right: Washroom



left: View down the aisle, integrating artwork | right: View reception and event area second floor

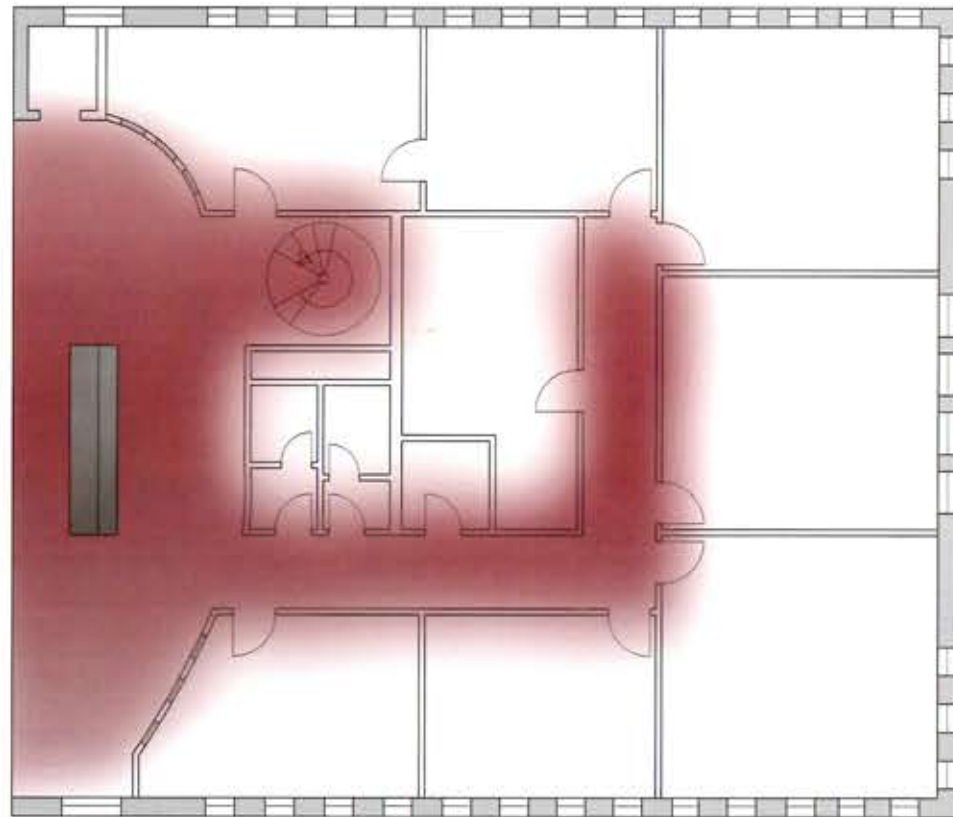

**Country:** Germany  
**City:** Hagen  
**Address:** Neumarktstr. 2C  
**Opening:** 2001  
**Interior architecture:** 100% interior Sylvia Leydecker  
**Commissioned by:** Stahl Krafzik & Partner  
Rechtsanwälte & Notare

**Cellular office**  
**Flexibility:** partially dividing walls  
**Conference rooms:** 1-3  
from 10 to 20 persons  
**Front desk:** yes (2)  
**Additional functions:** regular events like vernissages,  
client workshops etc.  
**No. of workplaces:** 20  
**Gross floor area:** 800 m<sup>2</sup>  
**Storeys:** 2  
**Staircases:** connecting staircase  
plus spiral stair  
**Lighting / Shading:** working light  
**Setting:** city center

**Interior**  
**Main materials building interior:** carpet enia "anni", red and grey,  
plain white walls and ceilings  
**Main materials furniture:** lacquered surfaces,  
laminated, maple wood  
**Colours building interior:** red, plain white, silverish grey  
**Colours furniture:** red, anthracite, wood,  
powdercoated  
**Furniture by:** drabert, febrü

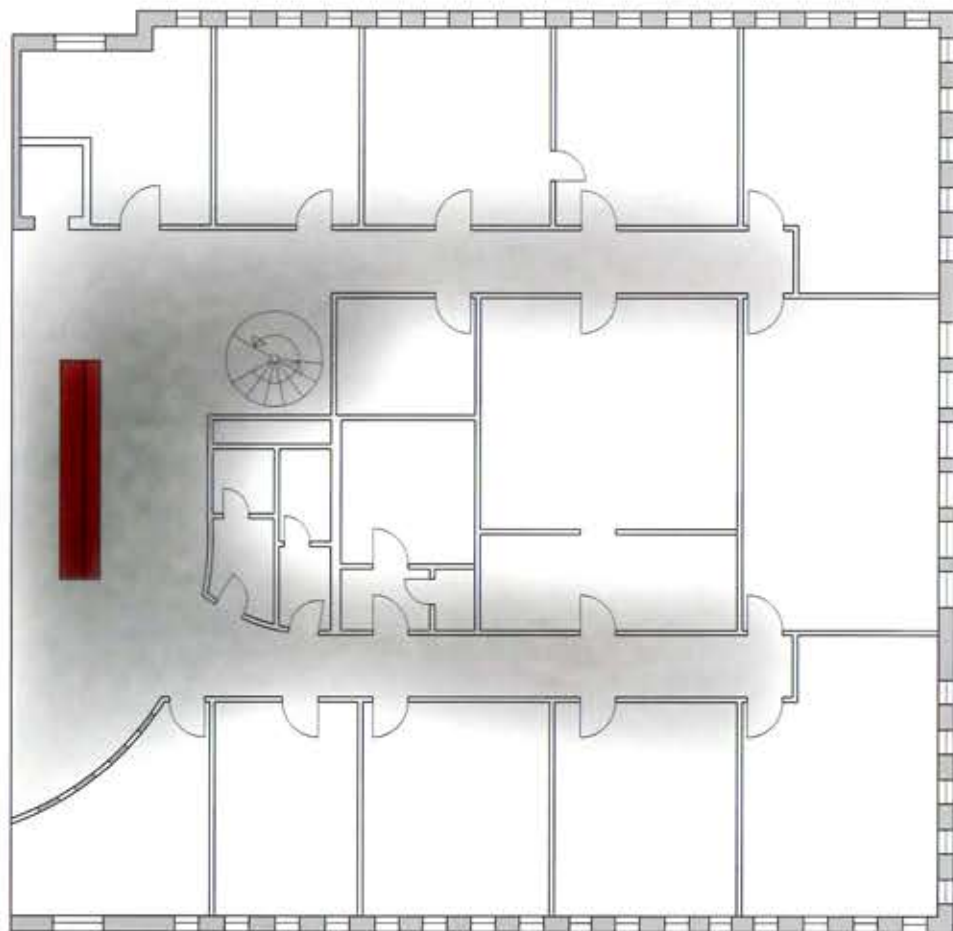

top: Second floor plan | bottom: First floor plan (entrance area)



Lawyer's office

